

Americraft ShowPlex

Exhibition & Conference Center

at the Puyallup Fair & Events Center



PUYALLUP FAIR
&
Events Center

The Original Northwest Meeting Place

Americraft ShowPlex

Exhibition & Conference Center



Consumer & Trade Shows • Boat & Home Shows • Auto Shows • Conferences • Music & Entertainment Events • Seminars
Meetings • Sports and Recreation Shows • Seasonal and Holiday Events • Corporate Functions • Private Parties

Building Features

The 122,000 square foot AmeriCraft ShowPlex Exhibition & Conference Center is located on the east side of the fairgrounds just inside the Blue Gate entrance near the Centennial Building and Pavilion. This state-of-the-art, multi-function building has the convenience of expansive exhibit space under one roof, all on ground level. The building features high ceilings and oversized service entrances. The attached Conference Center's four high-tech meeting rooms, offering a multitude of uses for events such as seminars, hospitality, receptions and event staging. Ample free parking is located directly across Meridian Street in the Blue Parking Lot, accommodating over 2,100 vehicles.



- Food Court
- East and West Bays - 20' ceiling
- Center Bay - 35' ceiling
- Conference Center
- Conference Center Meeting Rooms
- Prep Sink
- Restrooms
- Service Entrances
- Janitor / Utility
- Office

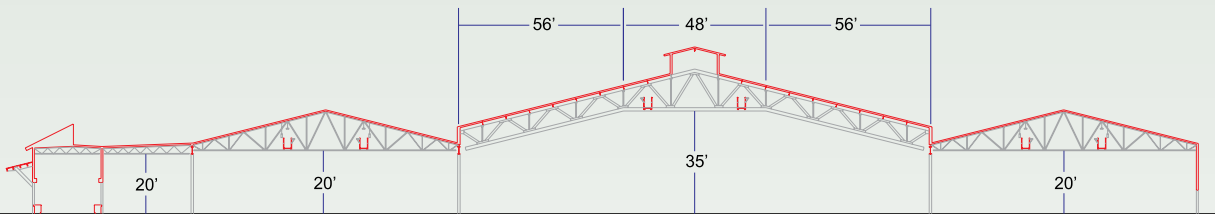
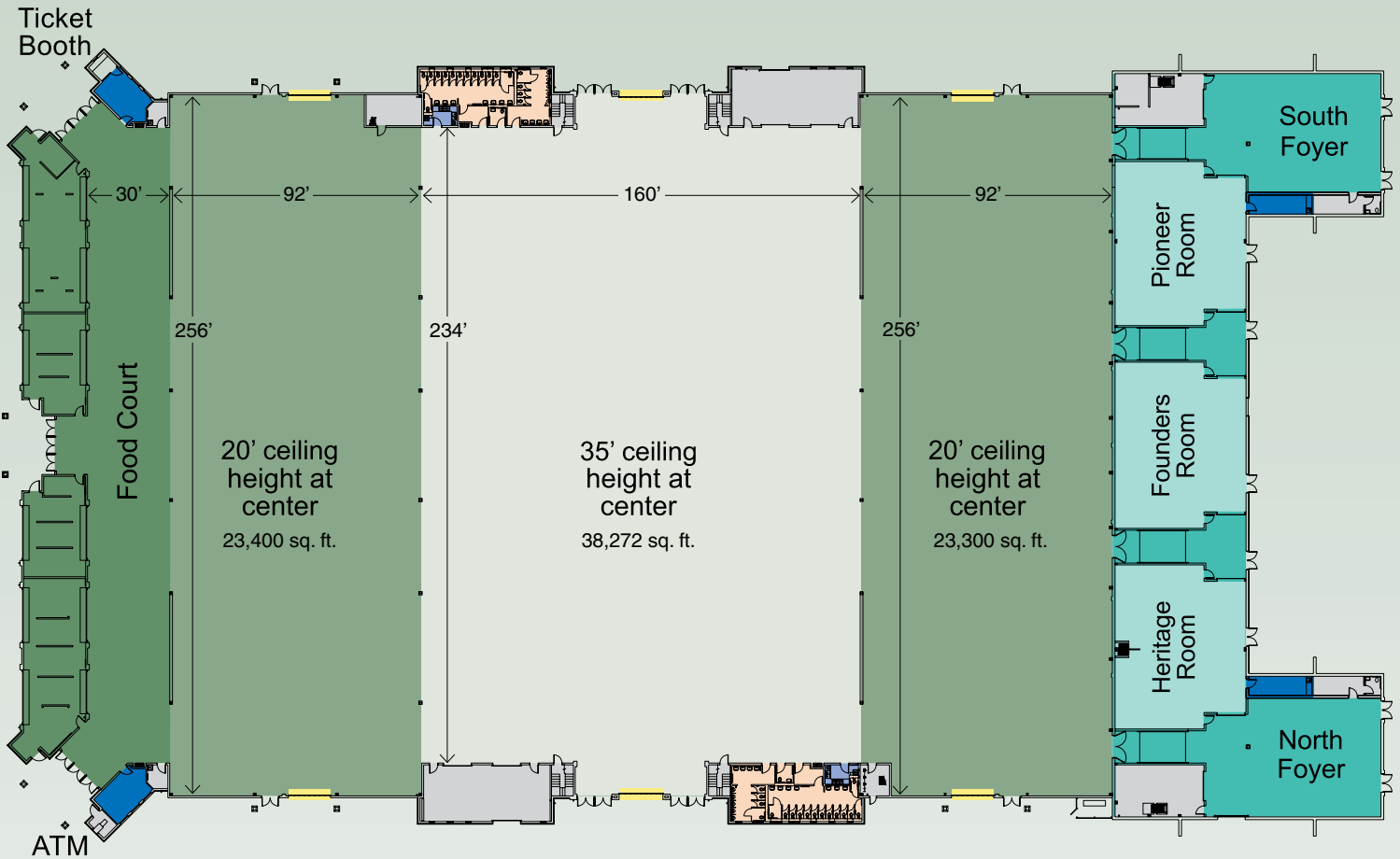

Building Capacities

Room	Approx Interior Dimensions	Approx.Sq. Footage	Maximum Occupancy	Theater Occupancy	Banquet Occupancy	Classroom Occupancy	10 X 10 Booths
Exhibition Center:							
West Bay	92 x 256	23,400	3,342	2,000	1,400	1,100	119
Center Bay	160 x 234	38,272	5,467	3,400	2,500	2,000	180
East Bay	92 x 256	23,300	3,328	2,000	1,400	1,100	118
Food Court	30 x 236	7,080	1,083	500	400	300	34
Exhibition Total	374 x 256	92,052	13,220	7,900	5,700	4,500	451
Conference Center:							
Heritage Room – Divided	48 x 30	1440	192	100	80	60	5
Heritage Room – Full	48 x 60	2880	384	225	160	130	10
Founders Room	48 x 60	2880	390	225	160	130	12
Pioneer Room	48 x 60	2880	384	225	160	130	12
North Foyer	48 x 43	2064	395	200	150	100	29
South Foyer	48 x 43	2064	395	200	150	100	29
Conference Total		12,768	1,948	1075	780	590	92

*All capacities subject to event requirements and current code regulations.

Exhibition and Conference Center Details:

- House lighting:** Permanent fluorescent and metal halide, dimmable in selected sections
- HVAC:** Climate control throughout building
- Sound system:** Wireless house PA in Exhibition Center and Conference Center
- Acoustics:** Center bay engineered for maximum acoustical performance
- Performance seating:** Performance seating configuration for up to 3,400
- Floors:** Sealed concrete, exhibit areas cut in 10' x 10' grids, unlimited floor loads
- Access:** Oversized doors facilitate easy move in and move out
- Service entrances:** Exhibition Center, 4 – 16' x 16', 2 – 16' x 20'
Conference Center, 10' x 12' roll up door
- Public entrances:** North 6 standard double doors; South 6 standard double doors; East 9 standard double doors; Conference Center 6 exterior double doors and 4 interior passages from Exhibition Center
- Restrooms:** Men's, Women's, Family
- Show production:** Ticket booth(s), office and staging space available in designated locations
- Interior walls:** Two solid walls - 40' long separating West and Center Bays, two partial walls 40' long separating Food Court from exhibit floor in East Bay
- Exterior walls:** Concrete masonry brick
- Electrical:** Maximum flexibility due to the number and variety of electrical services throughout, including 100 amp/3 phase, 208 volt floor vaults, overhead buss ducts and wall recepticals. In addition, Center Bay features two 400 amp load centers.
- Water and drainage:** Available on exhibit floor at designated locations
- Ceiling access:** Features catwalks and cable trays for convenient access from above
- Natural gas:** Available to building
- Telephone:** On exhibit floor/conference rooms as needed via overhead drops and wall jacks
- Cable:** Available via overhead drops
- Meeting rooms:** Conference center offers 12,768 square feet divisible into 4 meeting rooms and 2 foyers. Can be set up theater, classroom or banquet style. Includes wired microphones, CD, DVD, video capabilities and dimmable lighting. Also available are analog or digital telephone and Wi-Fi service.

PUYALLUP FAIR

 &

Events Center

Western Washington Fair Association

Facility Rental & Event Services Manager
 110 9th Avenue SW
 Puyallup, WA 98371
 253-841-5011
puyallupeventscenter.com